

A/15296/708/93

Planning Permit No. **APPROVED**  
 SUBJECT TO THE CONDITIONS IN THIS OFFICE LETTER.  
 No. 2522/93 Date 10/10/93  
 N.Y. [Signature]  
**FOR MEMBER SECRETARY MADRAS METROPOLITAN DEVELOPMENT AUTHORITY MADRAS - 600 030.**

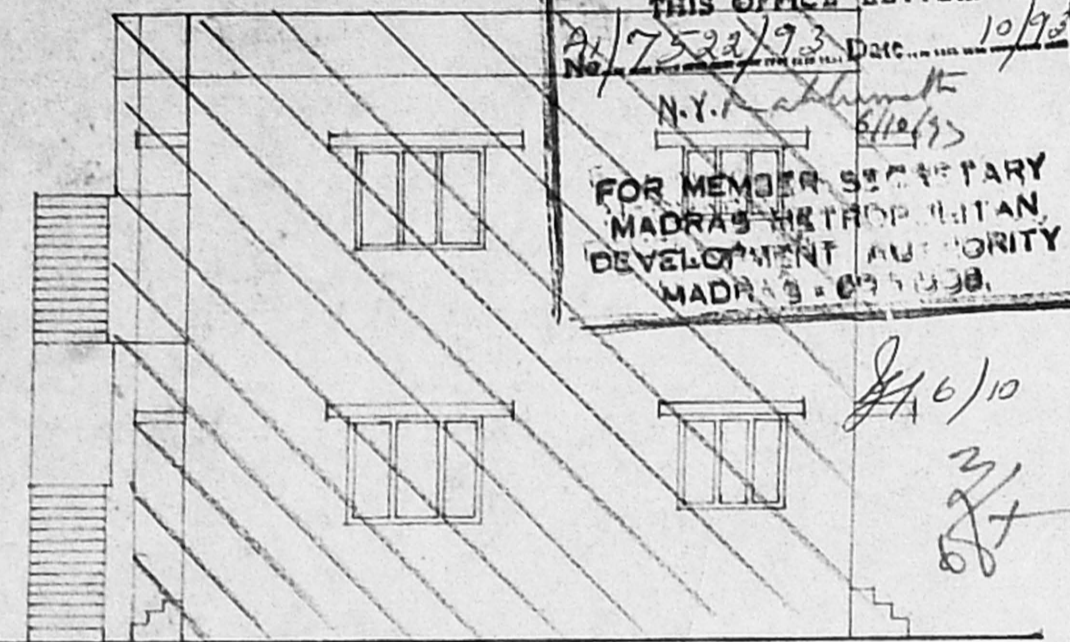

ELEVATION

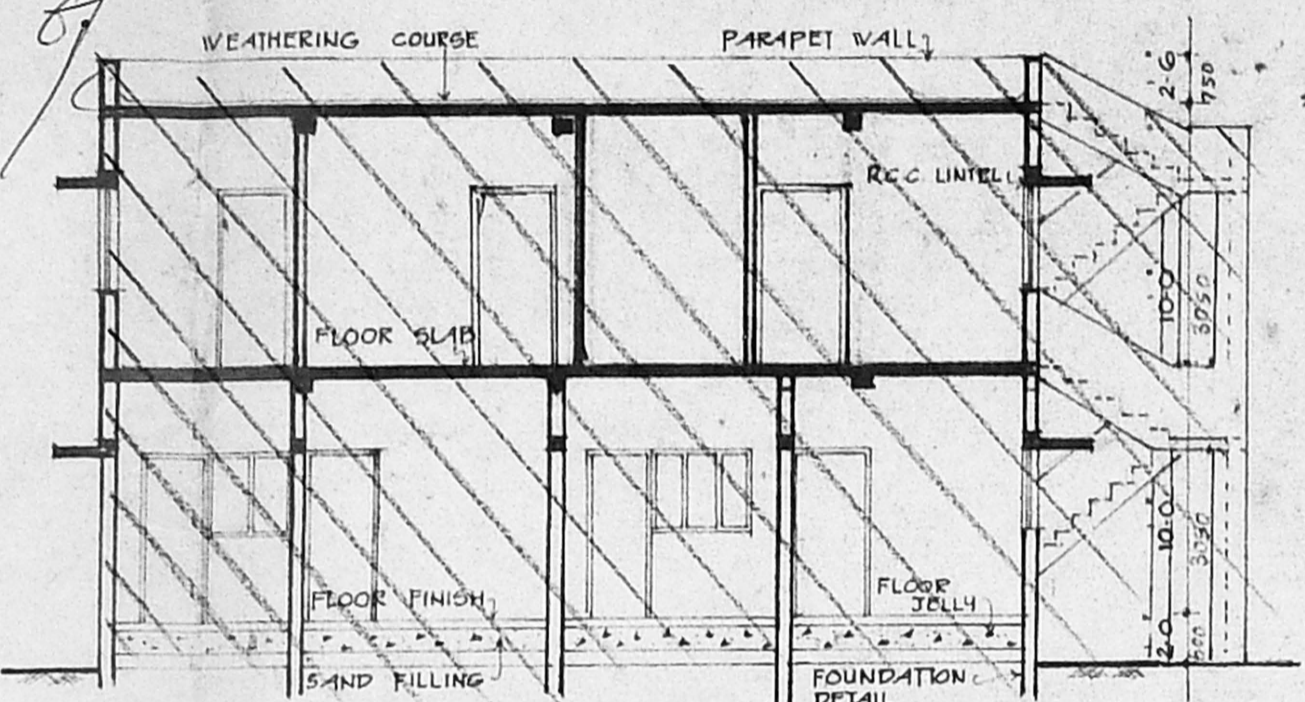

SECTION AT AA

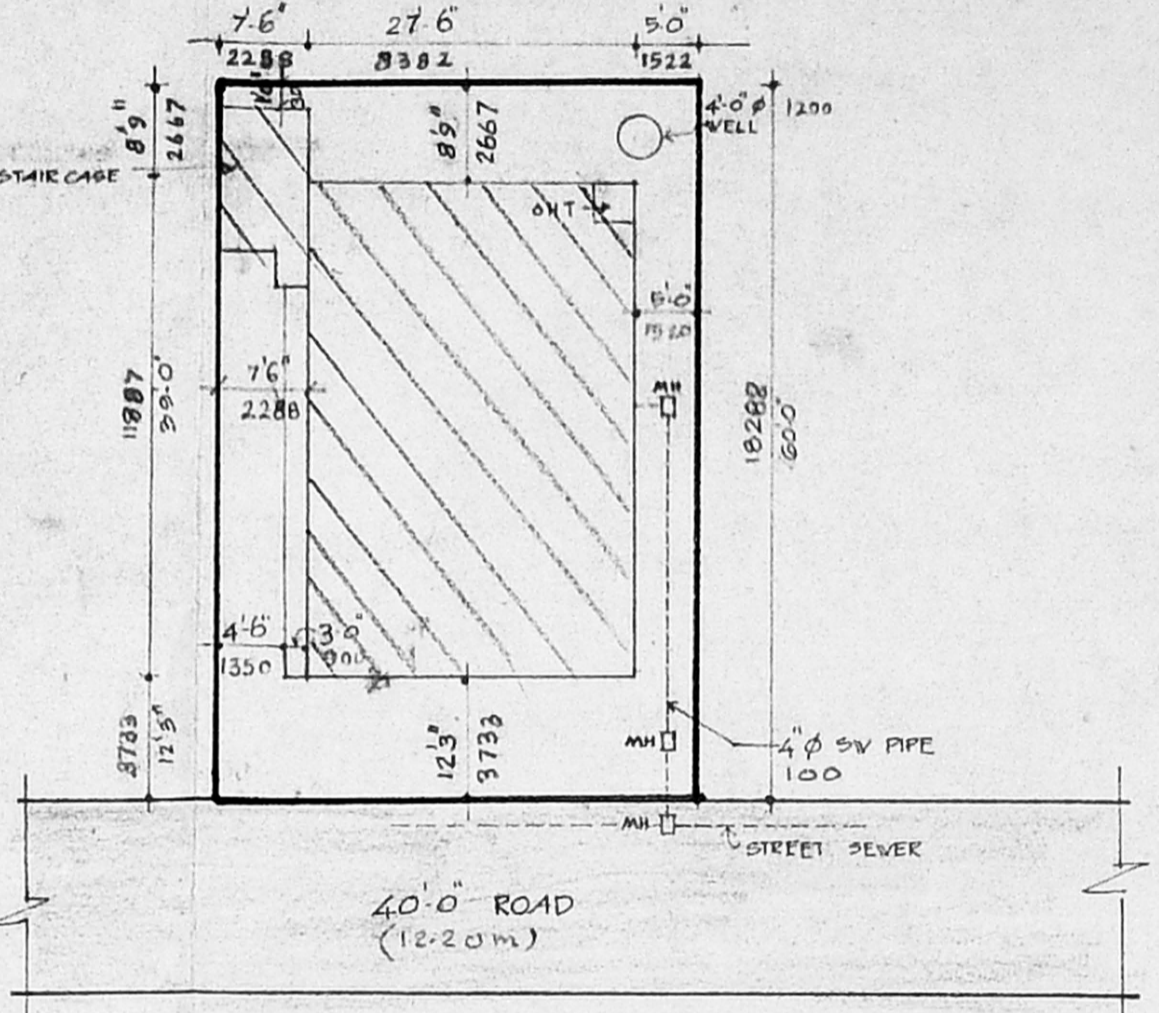

SITE PLAN  
SCALE 1:16.0 OR 1:200

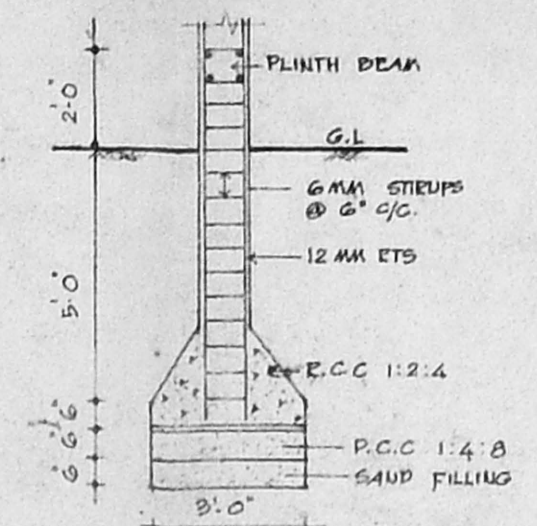

DETAIL OF RCC COLUMN

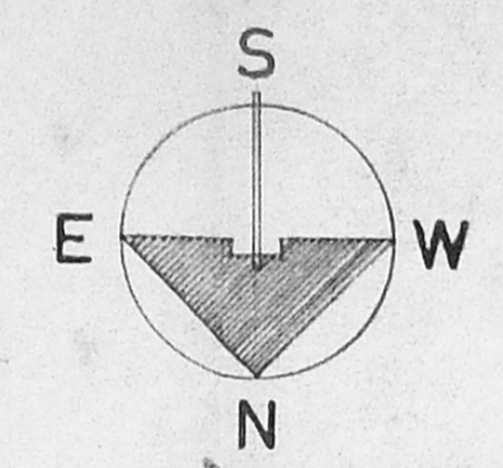

SCHEDULE OF JOINERY: REVISED PLAN dt 27-9-93

Code	Description	Dimensions	Size
D	DOOR	1000 X 2100	3'-4" x 7'-0"
D1	DOOR	900 X 2100	3'-0" x 7'-0"
D2	DOOR	780 X 2100	2'-6" x 7'-0"
D3	DOOR	1390 X 2200	4'-6" x 7'-4"
D4	DOOR	1100 X 2200	3'-6" x 7'-4"
V	WINDOW	1900 X 1200	5'-0" x 4'-0"
V1	WINDOW	1200 X 1200	4'-0" x 4'-0"
V2	WINDOW	1450 X 820	4'-9" x 2'-9"
V3	WINDOW	650 X 1200	2'-9" x 4'-0"
V4	WINDOW	600 X 1200	2'-0" x 4'-0"
V5	WINDOW	1300 X 1300	4'-3" x 4'-3"
V6	WINDOW	950 X 1300	3'-1" x 4'-3"
V7	VENTILATOR	1800 X 700	6'-0" x 2'-4"
V8	VENTILATOR	1200 X 600	4'-0" x 2'-0"
V2	VENTILATOR	900 X 600	3'-0" x 2'-0"

COLOUR INDEX

PROPOSED	[Hatched Box]
ROAD	[Solid Box]
SITE BOUNDARY	[Dashed Line]
EXISTING BLDG.	[Diagonal Hatched Box]

PLAN SHOWING THE EXISTING BUILDING OF GROUND FLOOR AND FIRST FLOOR IN PLOT NO 5/14 MOGAPPAIR EAST FOR REGULARISATION.

SCALE 1:100

AREA DETAILS

PLOT AREA	2400	SFE OR	222.96 M <sup>2</sup>
PLINTH AREA (G.F.)	1176	" "	109.22 "
PLINTH AREA (F-F)	1176	" "	109.22 "
TOTAL AREA	2352	" "	218.44 "
VACANT AREA	1224	" "	113.74 "
COVERAGE	49%		

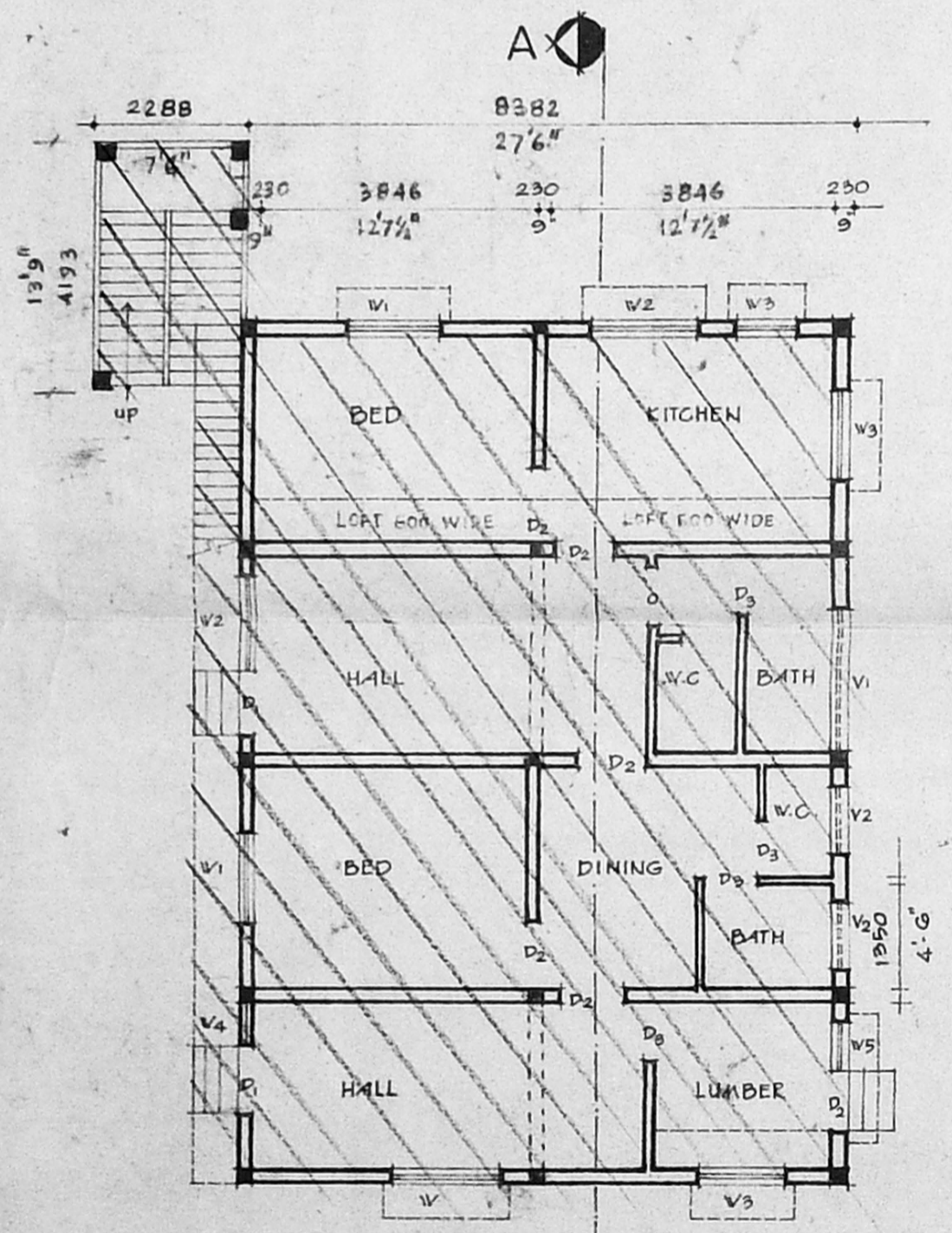

GROUND FLOOR PLAN

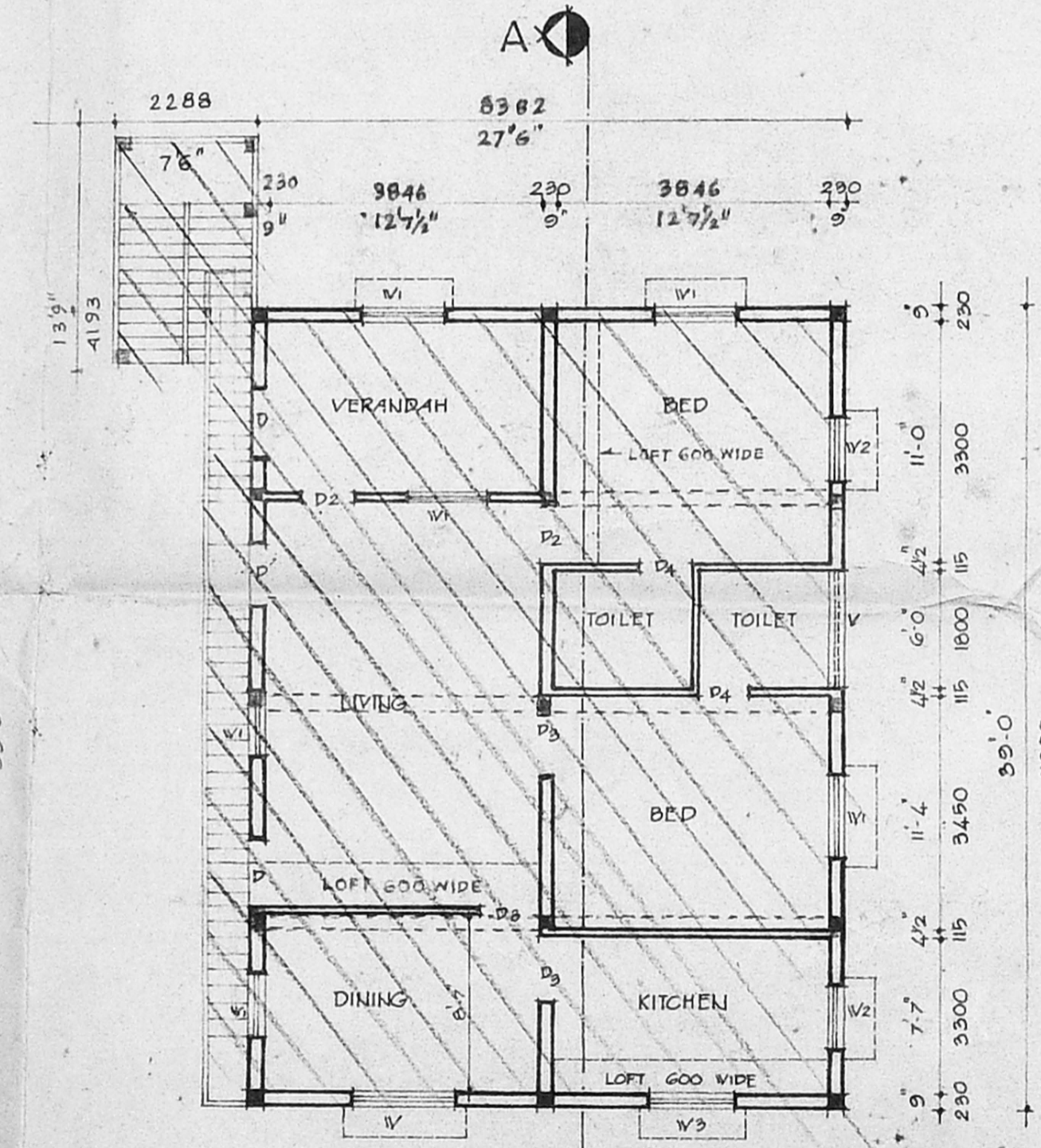

FIRST FLOOR PLAN

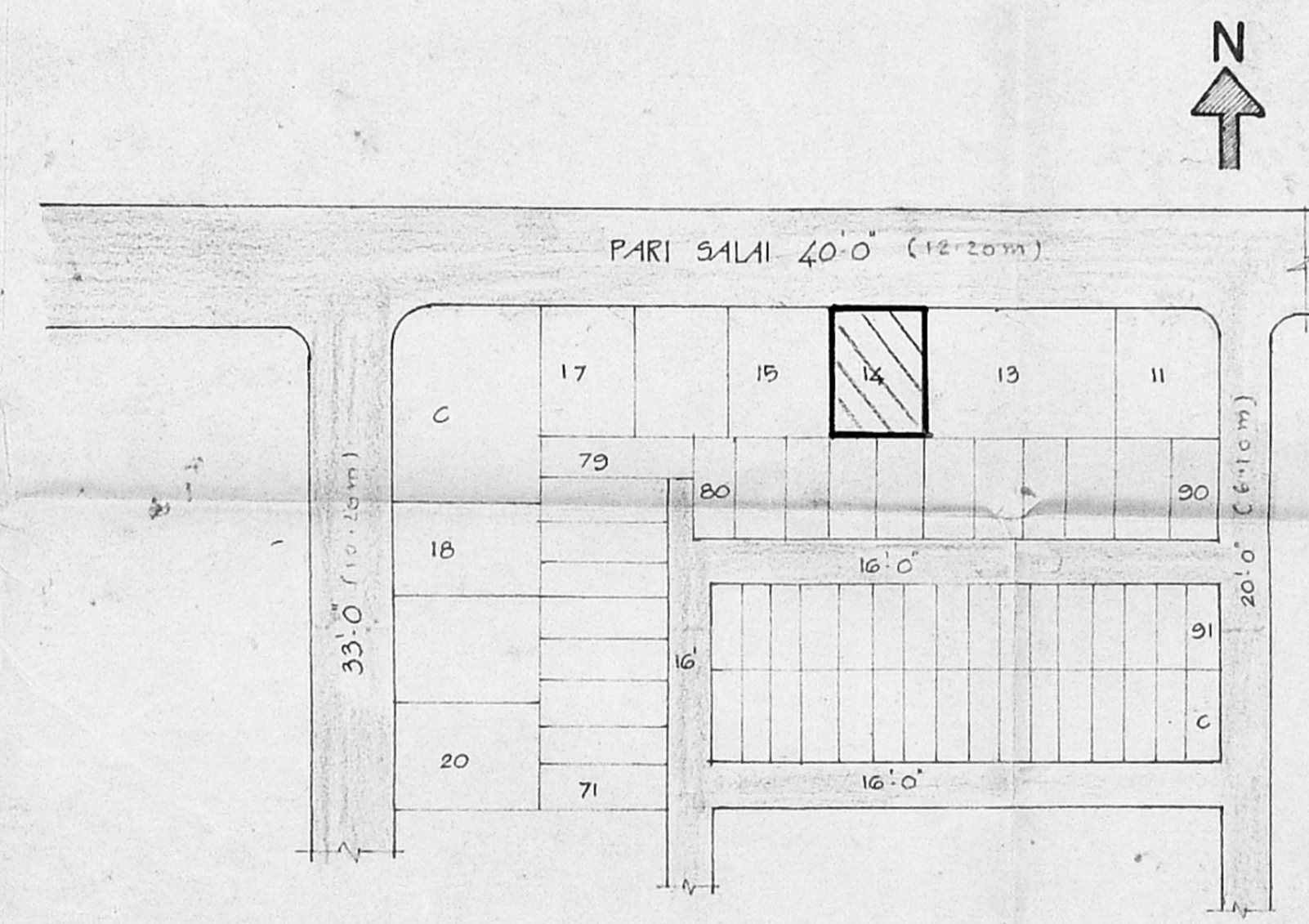

KEY PLAN

OWNERS SIGNATURE: *R. Selvaraj*

LICENSED SURVEYOR:

*[Signature]*  
**Er. V. Sundararajulu,**  
 BE (Civil) ME (Struct) C.Eng (I) FIE (Ind) FIV  
 Licenced Surveyor, Class-I, No. 460,  
 Corporation of Madras, Ambattur Municipality,  
 410, TVS Avenue, Anna Nagar West Extn.,  
 Madras-600 101, Phone: 654488